

A decorative pattern of white-outlined squares of various sizes is scattered across the blue background, primarily concentrated on the left side and top edge.

iCIS for Justice Courts

Commission on Technology

June 2nd, 2005



Current Status

- Complaint modules 100% complete
 - Civil modules 75% complete
 - Financials modules 55% complete
 - Reports 85% complete
 - Data conversion 95% complete
 - Complete remaining modules by 6/30
- 

A decorative pattern of white-outlined squares of various sizes is scattered across the blue background. Some squares are arranged in vertical columns, while others are isolated. The squares vary in size, with some being significantly larger than others.

Challenges

- Implementing in the new Northeast consolidated court which will have three Justice Court precincts, twelve Superior Court divisions and one main lobby
- Testing/Training Coordination
- Interface development and testing

A decorative pattern of white-outlined squares of various sizes is arranged in a grid-like fashion on the left side of the slide. The squares are scattered across the vertical space, with some appearing in pairs or small groups.

Plan for Completion

- Finish up remaining modules
- Complete system testing and user acceptance
- Deliver user training (NE Region)
- Conversion and implementation over weekend prior to go-live
- Implement pilot courts in Mid-August

Project Plan (con't)

ID	Task Name	Duration	Start	Quarter										
				S	N	1st Quarter			3rd Quarter					
254	File tracking application	48 days	Mon 2/28/05											
255	Database design	1 wk	Mon 2/28/05											
256	Screen definitions	1 wk	Thu 4/14/05											
257	Report definitions	1 wk	Thu 4/21/05											
258	Code, test and remediate	1 wk	Thu 4/28/05											
259														
260	Final Acceptance Testing	38 days	Thu 5/5/05											
261	Deployment to test system for user testing & training	1 wk	Thu 5/5/05											
262	User Testing	33 days	Thu 5/12/05											
263	Issue resolution/re-testing	15 days	Thu 5/12/05											
264	Users accept the system	0 days	Mon 6/13/05											
265														
266	Final User Training	2 wks	Mon 6/20/05											
267														
268	NorthEast Regional Facility Opening	1 day	Mon 9/12/05											
269	Production system deployment	2.2 wks	Mon 8/8/05											

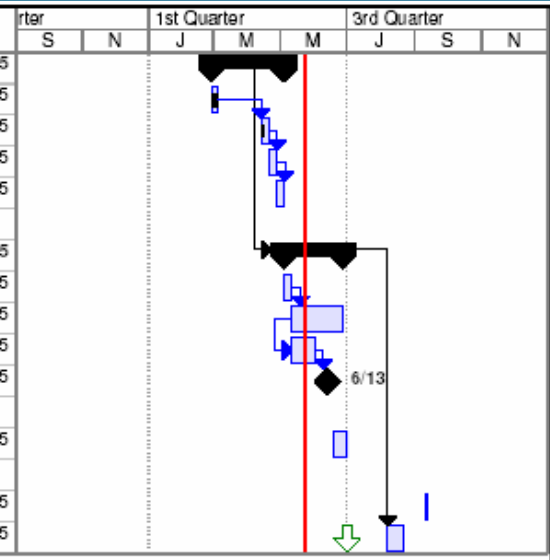

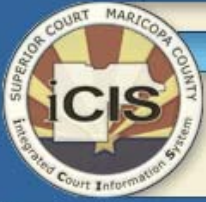

Search Criteria

Case Type All Justice Civil (JC) Justice Criminal (CR) Traffic (JT)	Court All Buckeye Justice Court Central Phoenix Justice Court Chandler Justice Court East Mesa Justice Court East Phoenix 1 Justice Court East Phoenix 2 Justice Court	Last Name Smith	First Name 	Middle Name 	DOB 	Business
		Legal Number Type 	Legal Number 		Address 	
		Case Number 	Citation Number 		Search Type Standard	

Search Results

Match	Case #	Party Name	Role	SSN	DOB	File Date	Court		
✓	JC0453420000	Smith, Adam	Defendant	533157756	12/04/1980	03/03/2005	West Tempe Justice Court		
✓	JC0455392000	Smith, Curtis	Defendant	601034690	02/25/1974	03/03/2005	Tolleson Justice Court		
✓	JC0000000000	Smith, Jim	Plaintiff			04/28/2005			
✓	JC0000000000	Smith, John	Defendant			04/28/2005			
✓	JC0000000000	Smith, John	Defendant			04/28/2005			
✓	JT00000266	Smith, Michael	Defendant		07/29/1949	04/27/2005	South Mesa/Gilbert Justice Court		
✓	JT00000267	Smith, Robert	Defendant		03/18/1960	04/27/2005	Tolleson Justice Court		
✓	JT00000291	smith, samuel	Defendant		06/22/1979	04/28/2005	Central Phoenix Justice Court		
✓	JC0456331000	Smith, Tiffany	Defendant	573518763	12/21/1964	03/03/2005	North Valley		
✓	JT00000272	Smith, Tyler	Defendant		09/20/1976	04/27/2005	West Tempe Justice Court		

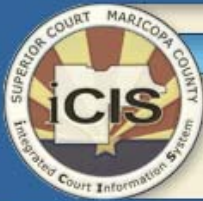

Case Number: JC0453420000000 Case Type: Traffic Category: Subcategory: Judicial Officer: Defendant: Smith, Adam Status:

Citation	Vehicle/Speed	Charge	Note
----------	---------------	--------	------

Citation Information

Transfer From Court: [dropdown] Transfer From Case #: [text]
File Date: [03/03/2005] Complaint #: [A524942] Agency: [MSO - Maricopa cnty Sheriff's office] Report #: [text]
Military: Collision: Fatality: Serious Injury: Commercial: HAZ MAT: 16 Passenger:

Defendant

SSN: [533157756] Same As DL#: Drivers License #: [D03862314] State: [AZ] Country: [dropdown] Class: [dropdown]
First Name: [Adam] Middle Name: [Gregory] 2nd Middle Name: [text] Last Name: [Smith] Suffix: [dropdown]
Street Address: [3954 E Indigo Ct] City: [Higley] State: [AZ] Zip Code: [85236-0000] Address Type: [Home] Phone #: [(360) 921-2693]
Sex: [Male] Eye Color: [dropdown] Hair Color: [dropdown] Height: [6] ft. [0] in. Weight: [170] Origin: [Caucasian] DOB: [12/04/1980]



Case Number: JC0453420000000 Case Type: Traffic Category: Subcategory: Judicial Officer: Defendant: Smith, Adam Status:

Citation Vehicle/Speed Charge Note

Vehicle Information Alt + 2

Vehicle Color	Year	Make	Model	Style	License Plate #	State	Expires Month	Expires Year	VIII #
WHITE	1998	HONDA	4D		822PPZ	AZ	10	2005	7021

Registered Owner Information

Same as Defendant	First Name	Middle Name	2nd Middle Name	Last Name	Suffix
<input type="checkbox"/>	Adam	Gregory		Smith	

Speed/Offense Detail

Offense Date/Time	Approximate	Posted	R&P	O/W	Measurement Device	Direction of Travel
03/03/2005 5:45	85+	65				WB

Offense Location

LOOP 202 PRIEST TO VAN BUREN

Arrestment Date/Time	Precinct/Court	Badge #	Invalid Defendant Acknowledgement	Invalid Officer Signature
01/25/2005 8:30 AM	West Tempe Justice Court	1275	<input type="checkbox"/>	<input type="checkbox"/>

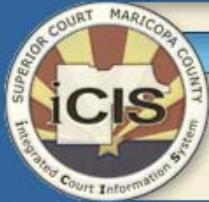

Case Number: JC0453420000000 Case Type: Traffic Category: Subcategory: Judicial Officer: Defendant: Smith, Adam Status:

Citation	Vehicle/Speed	Charge	Note
----------	---------------	--------	------

Charge List

#	ARS Code	Description	Class	Penalty	Del
<input type="checkbox"/>		VOID	<input type="text"/>		
<input type="checkbox"/>	28-695A	AGGRESSIVE DRIVING	<input type="text"/>		<input type="checkbox"/>



JC Programmers

Payment

Entry Inquiry Administration Tasks Help

Case Number: JC0000000000 Case Type: Traffic Category: Subcategory: Judicial Officer: Plaintiff: Smith, Jim Defendant: Smith, John Status:

Payment Information

Transaction Date: 5/18/2005 Transaction #: AUTO-GENERATED Method: [Dropdown] Type: [Dropdown] Check/Auth #: [Text] Bank Routing #: [Text]

Amount Tended: [Text] 0.00 Payment: [Text] 0.00 Payer Name: [Text] Auth Code: [Text]

Manual Receipt #: [Text] Change Due: [Text] 0.00

Financial Comment: [Text]

Charges / Fees

Fine Type	Description	Penalty	Paid	Due	Priority
Fee	CEF	10.83	10.83	0.00	PAID ▲
	CJEF Surcharge	50.92	39.17	11.75	
	DNA Surchg	3.25	0.00	3.25	
	FTG Surcharge	7.58	0.00	7.58	
	MSEF Surcharge	14.08	0.00	14.08	
	PROBATION Surch	5.00	0.00	5.00	
Charge	MO/FLASHING RED STOP SIGNAL	108.33	0.00	108.33	▲ ▼
	Total	199.99	50.00	149.99	

Transactions

Tr #	Payer	Type	Amount
234	John Smith	Cash	50.00 ▲
	Total		50.00

Save/Print Save/More Cancel

+ FS -